

FRONT ELEVATION

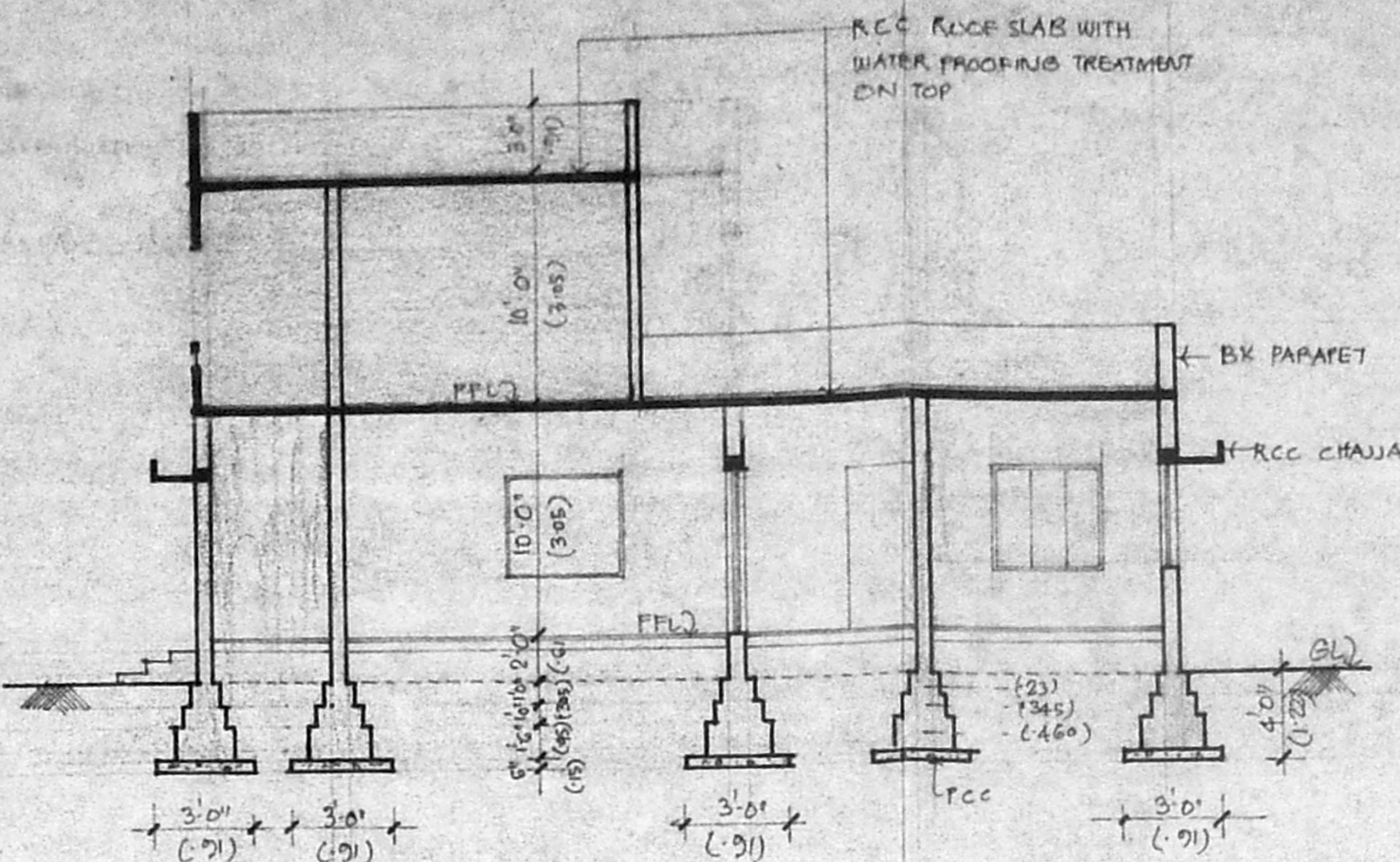

SECTION ON 'X-X'

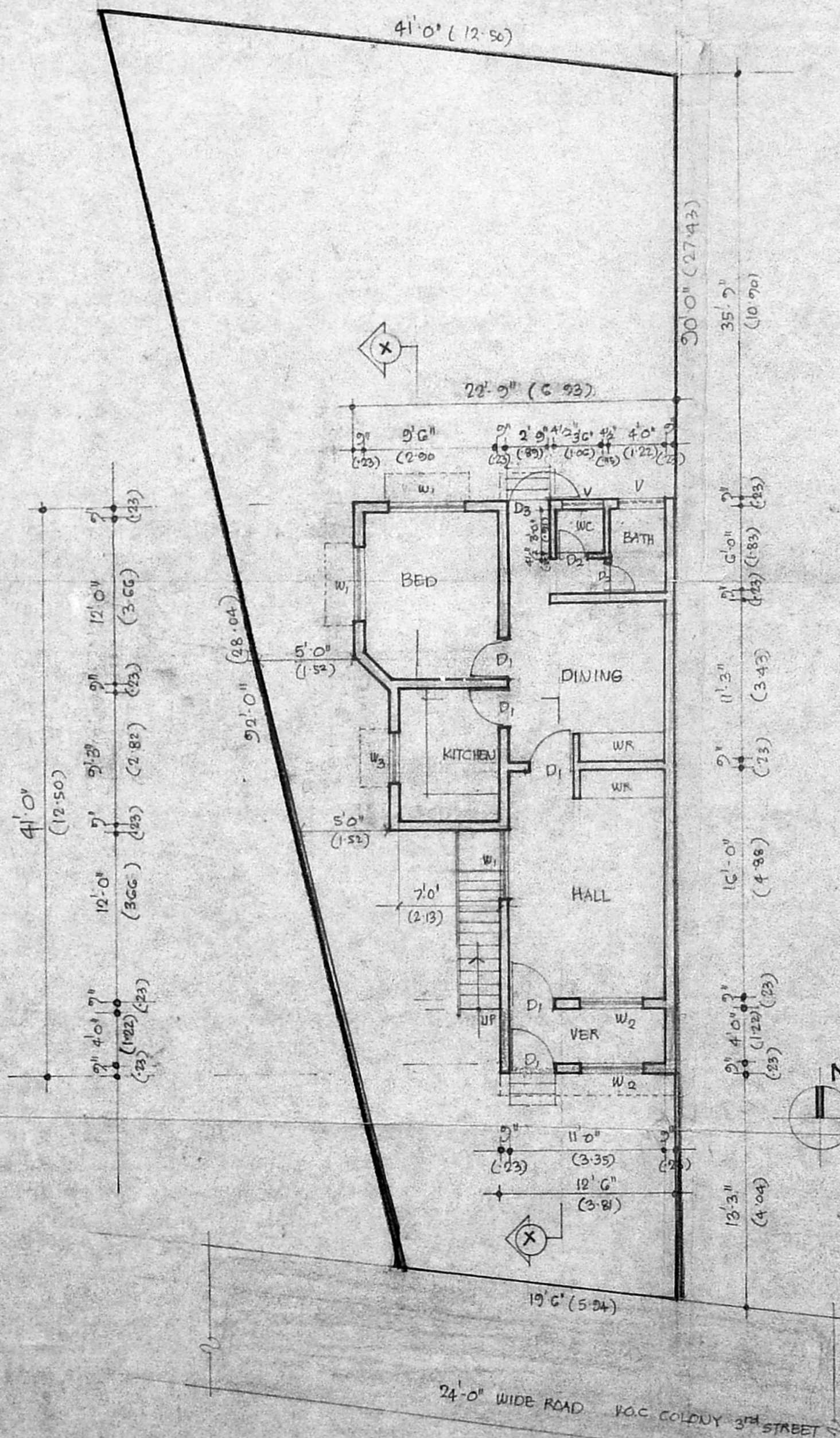

SITE PLAN & GROUND FLOOR PLAN

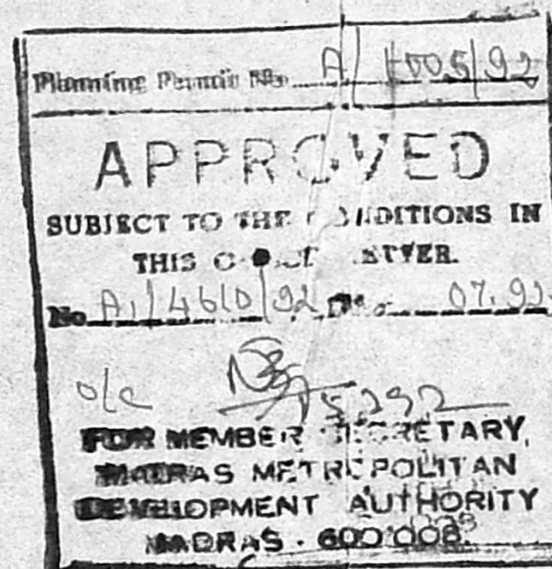

KEY PLAN (NOT TO SCALE)

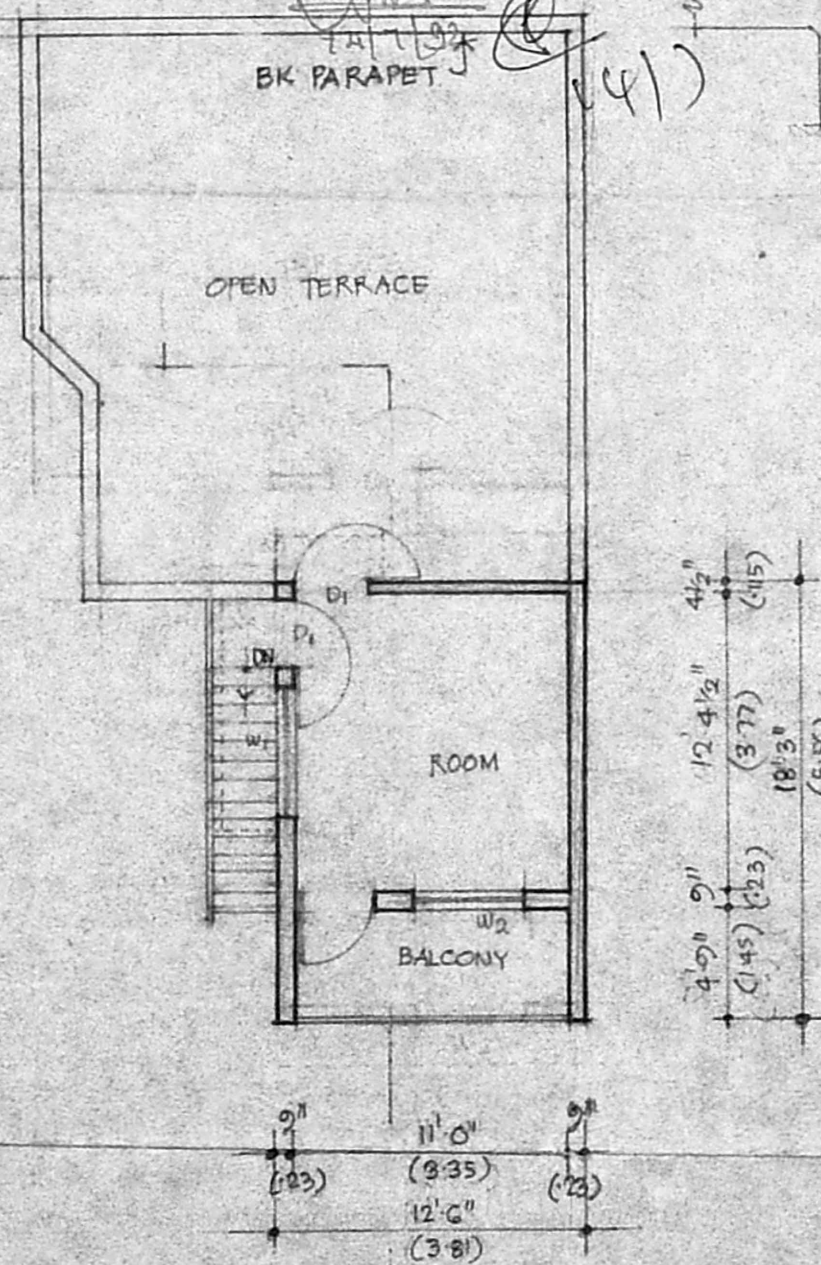

FIRST FLOOR PLAN

SCHEDULE OF JOINERY

D1	DOOR	3'0" x 7'0"	(1.91 x 2.13)
D2	DOOR	2'6" x 7'0"	(1.76 x 2.13)
W1	WINDOW	5'0" x 4'0"	(1.52 x 1.37)
W2	WINDOW	4'0" x 4'0"	(1.22 x 1.37)
W3	WINDOW	4'0" x 3'0"	(1.22 x 1.01)
V	VENTILATOR	3'0" x 2'0"	(1.01 x 0.91)
D3	DOOR	2'9" x 7'0"	(1.89 x 2.13)

REFERENCE

PROPOSED	SHOWN	THUS
ROADS	"	"
BOUNDARY	"	"

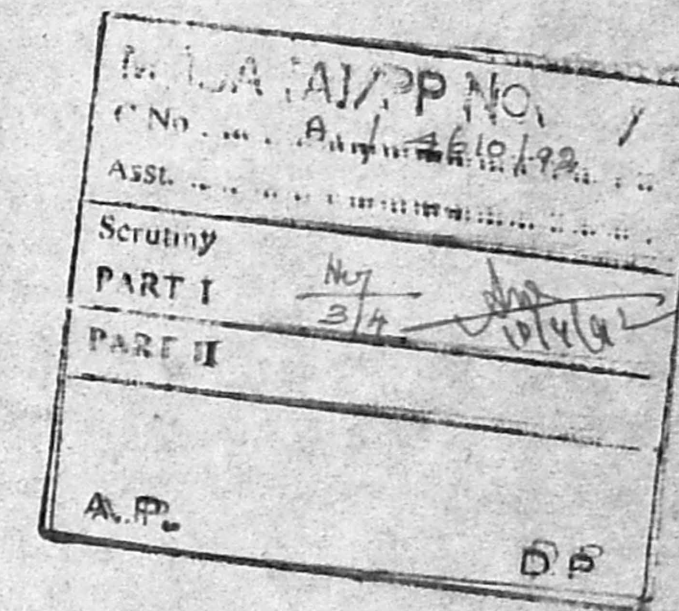

PROPOSED ADDITION TO THE EXTG BUILDING AT DOOR No 1 VOC COLONY III<sup>RD</sup> STREET AMINJAKARAI MADRAS S No 12/3 T.S No 41, BLOCK No G SCALE 1"=8'0" (1:60) NOTE: THE DIMENSIONS SHOWN IN BRACKETS ARE IN METRES.

OWNER

R. w. 37

**J. BALASUBRAMANI, B. Arch., M. S. A. ARCHITECT**  
 Licensed Survey & Regd No: R. A. 16  
 CORPORATION OF MADRAS  
 No. 3, Paper Mills Road, First Floor,  
 NEAR PERAMBUR CHURCH, MADRAS-11

LICENCED SURVEYOR